



QUALITY PROGRAMS
of the AMERICAN COLLEGE
OF SURGEONS



AJCC

American Joint Committee on Cancer

Validating science. Improving patient care.

Staging of Testicular Cancer

Jodi K. Maranchie, MD FACS
University of Pittsburgh



AMERICAN COLLEGE OF SURGEONS

*Inspiring Quality:
Highest Standards, Better Outcomes*

100+ years



Developed through generous support from
the American Cancer Society.

Stage of Testicular Cancers

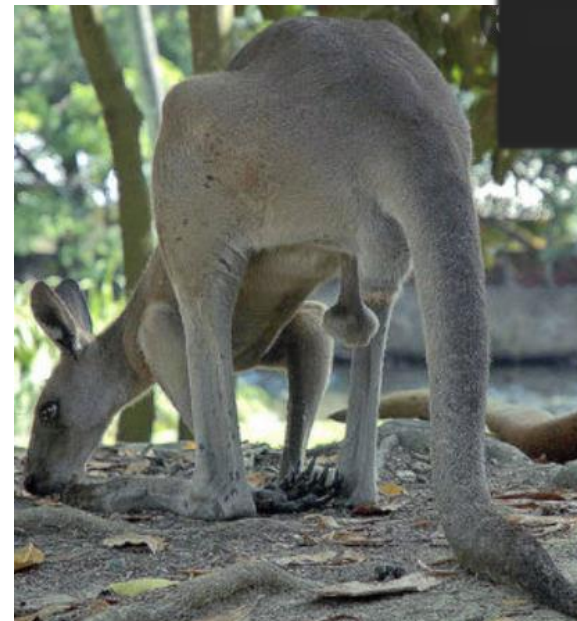
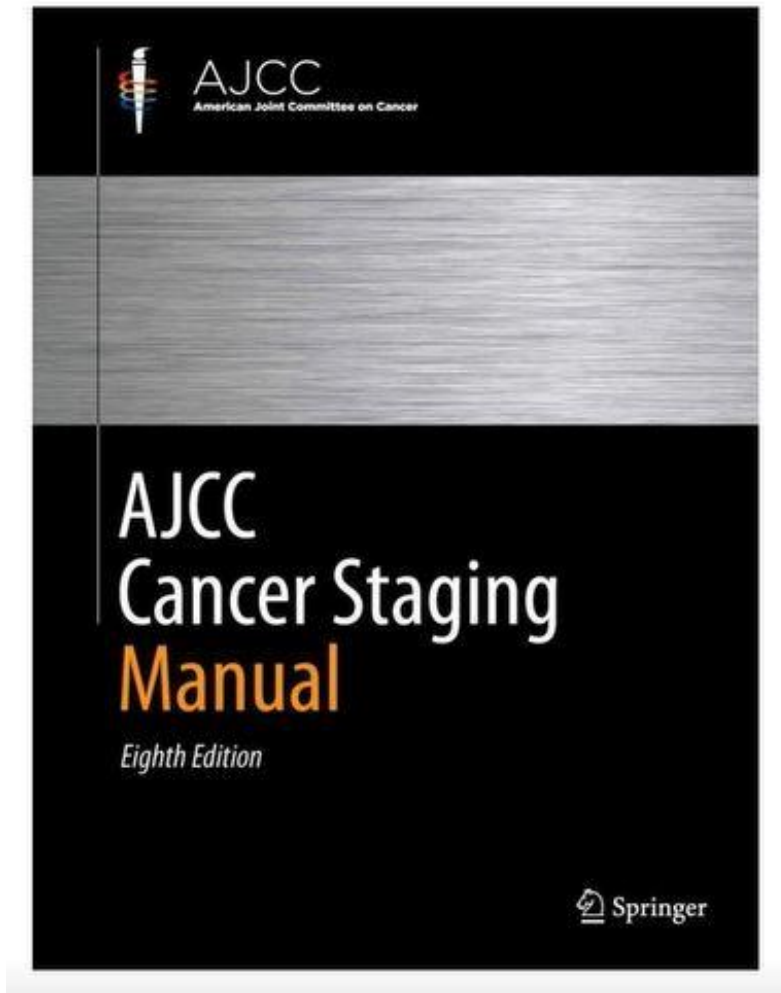

- More than 99% arise from germ cells
- <1% of all cancers in males
- Early age at presentation common
- Undescended (cryptorchid) testes predisposed to cancer
- Germ cell neoplasia *in situ* is a precursor

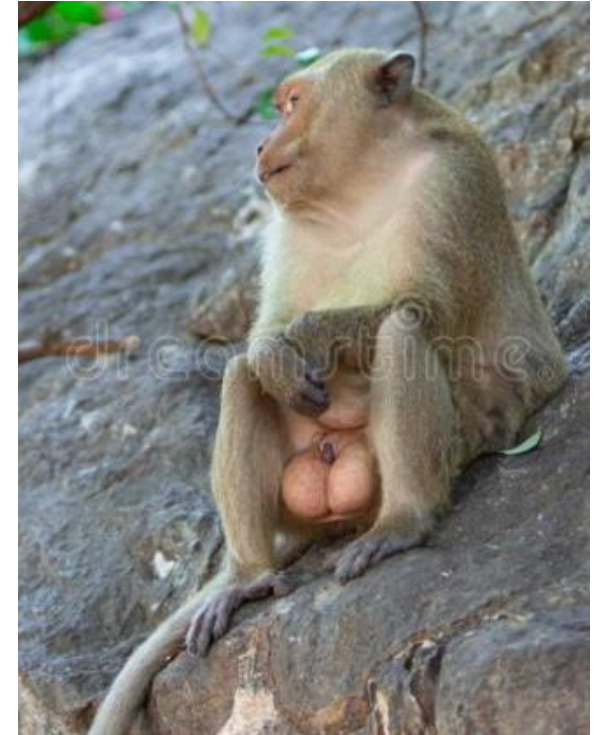

- Staging applies to:
 - Germ cells tumors
 - Leydig cell tumors—malignant only
 - Sertoli cell tumors—malignant only
 - Sex cord-stromal tumors
- Not included:
 - Spermatocytic tumors
 - paratesticular neoplasms
 - hematolymphoid tumors (staged elsewhere)
 - Non-malignant stromal tumors
 - prepubertal germ cell tumors



Histologic Subtypes

- Seminoma (A)
- Non-seminoma (NSGCT)
 - Embryonal cell (B)
 - Teratoma (C)
 - Choriocarcinoma (D)
 - Yolk sac tumor (E)
 - Seminoma (A)

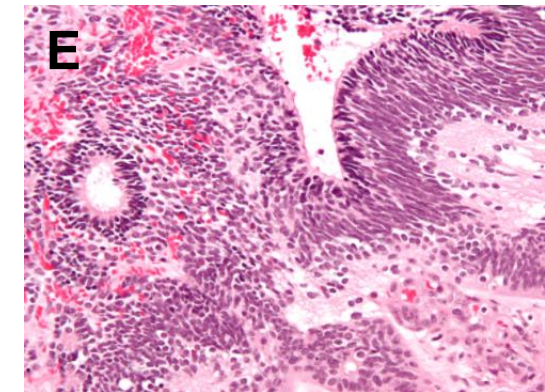
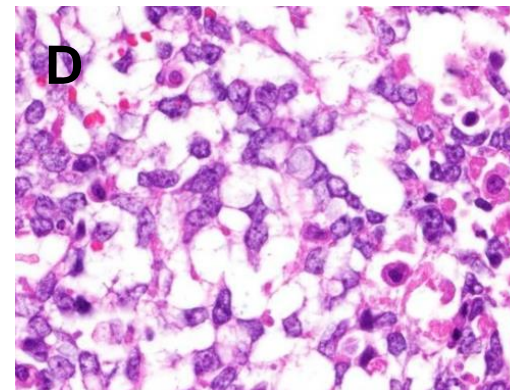
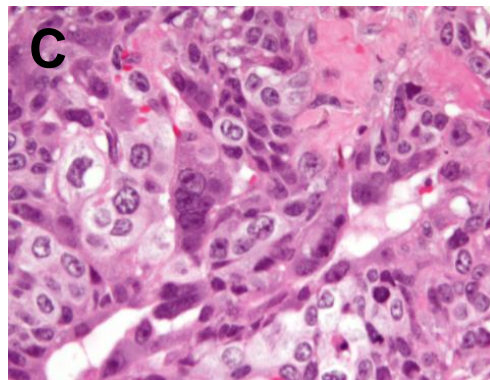
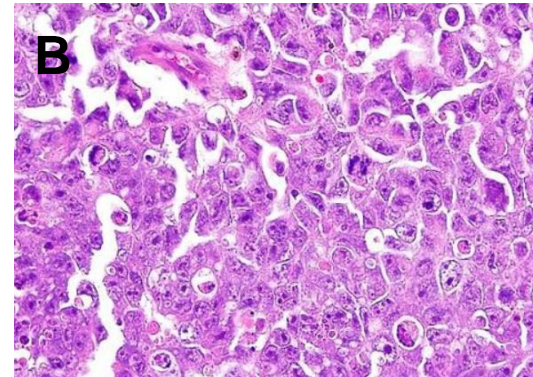
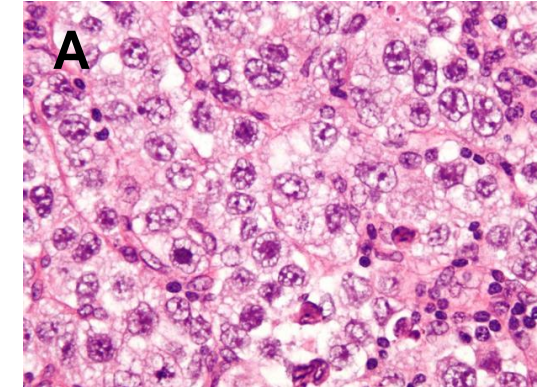

Features specific to testis cancer staging

- Addition of serum markers as a separate staging category (TNMS)
- No Stage IV disease (IIIC is the highest)
- Tumor grade not included



Testicular Development and Migration

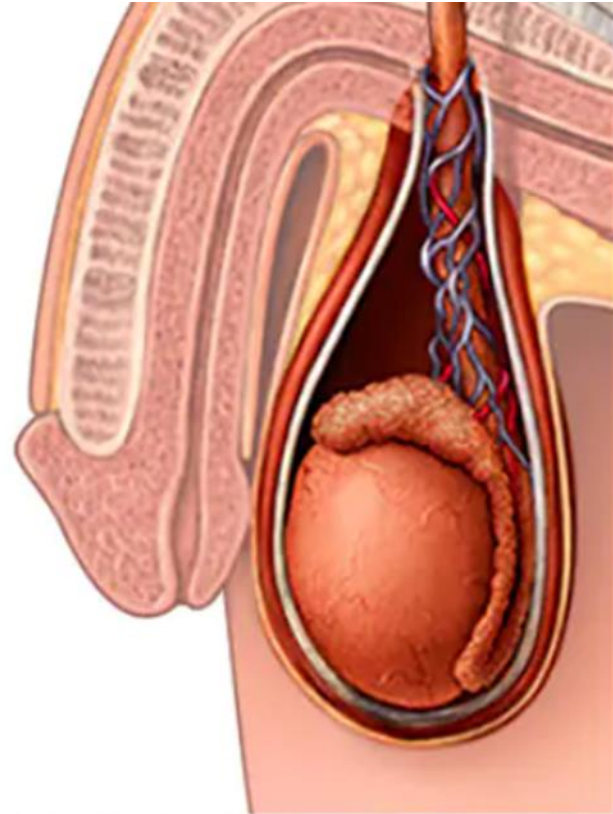
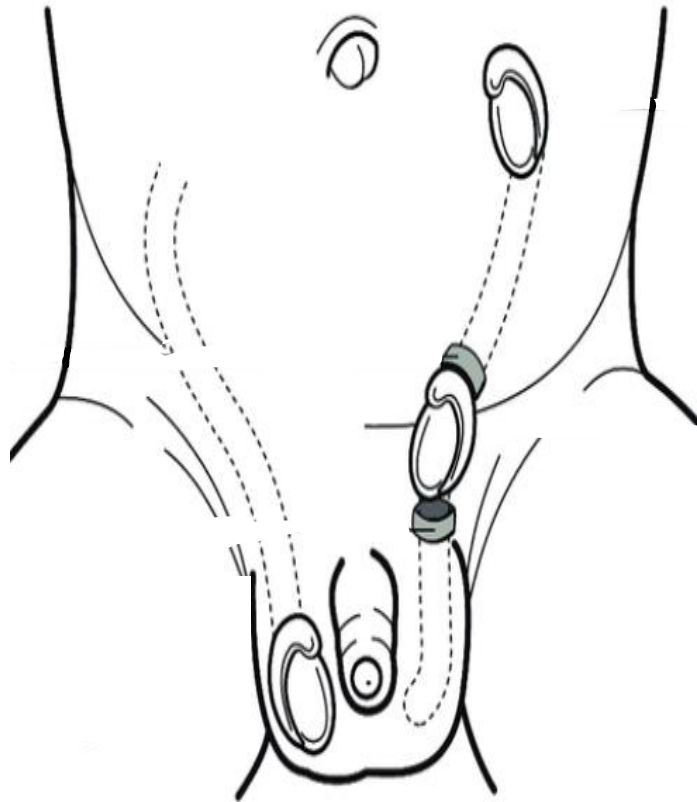

MAYO FOUNDATION FOR MEDICAL EDUCATION AND RESEARCH.



Testicular Cancer “Landing Zones”

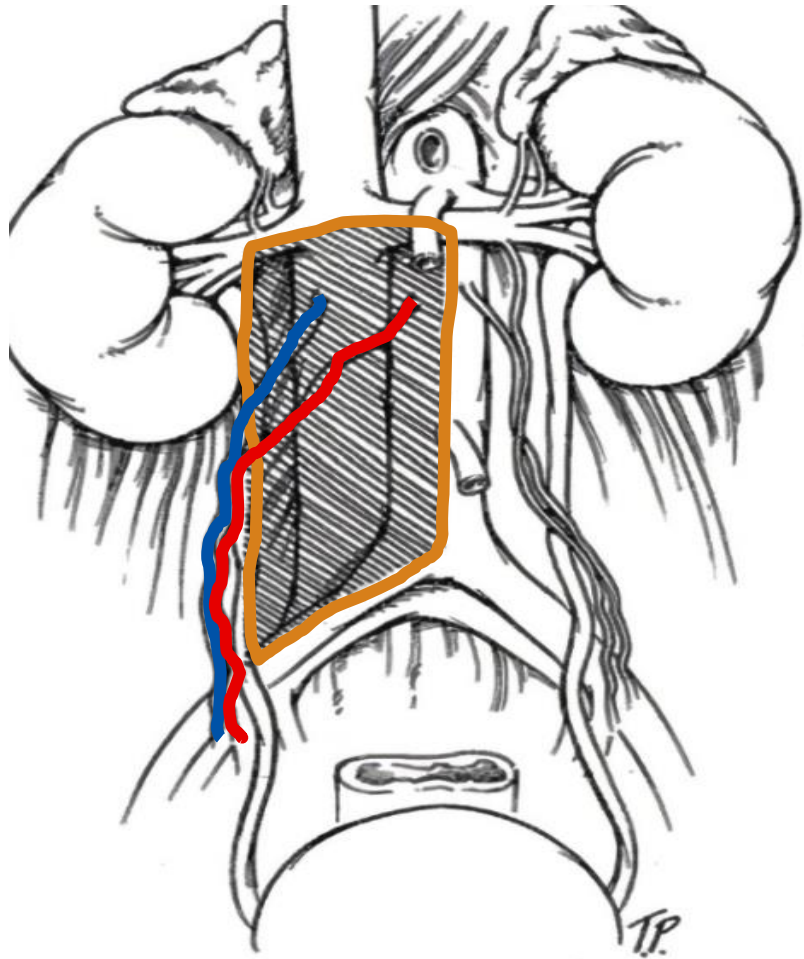

Right

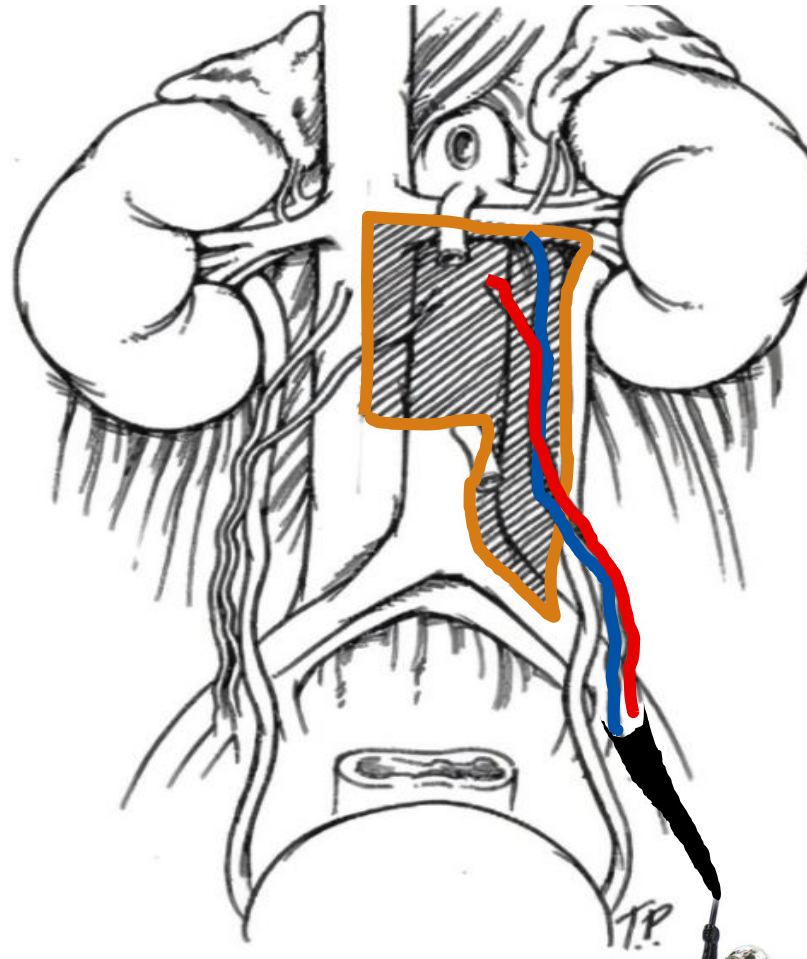

Left



Changes to pT stage 8th Edition

- Tumor size has prognostic significance for Seminoma
- pT1 subdivided into
 - pT1a <3cm
 - pT1b <3cm
- Maximal diameter of largest lesion
- Applicable to pure seminoma only.

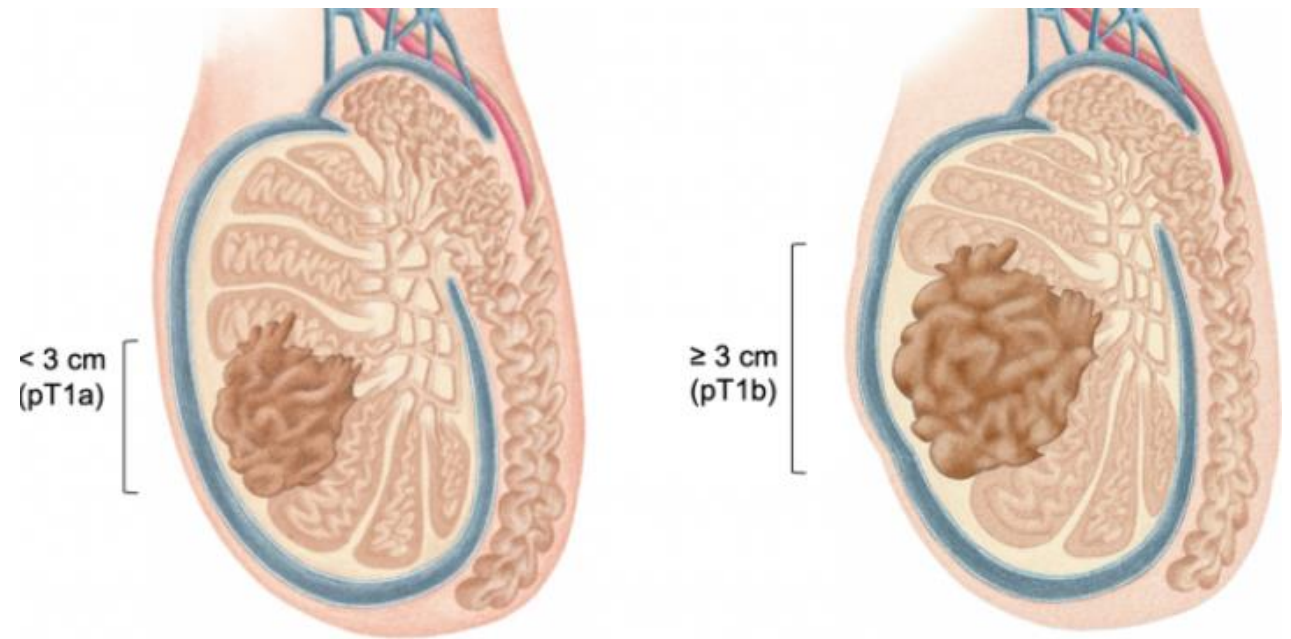

BMC Urology 20(127), 2020

Changes to pT stage 8th Edition

- Invasion into the epididymis has been upstaged to pT2
- Reflects progression beyond the vascular hilum or through the tunica albuginea

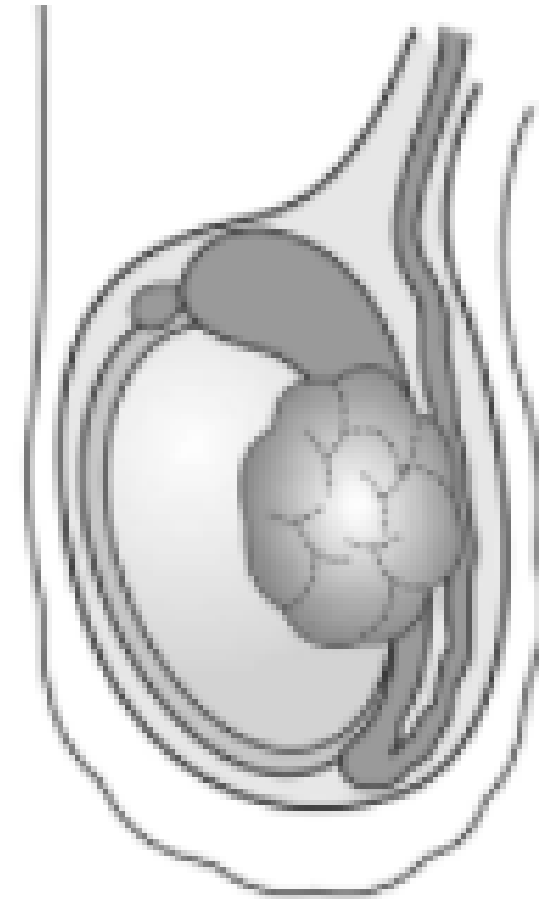

pT2

Changes to pT stage 8th Edition

- Soft tissue invasion of the testicular hilum has specifically addressed as stage pT2
- Prevent confusion with spermatic cord involvement.
- Spermatic cord (pT3) defined as “tumor extending beyond the angle between the epididymis and cord”

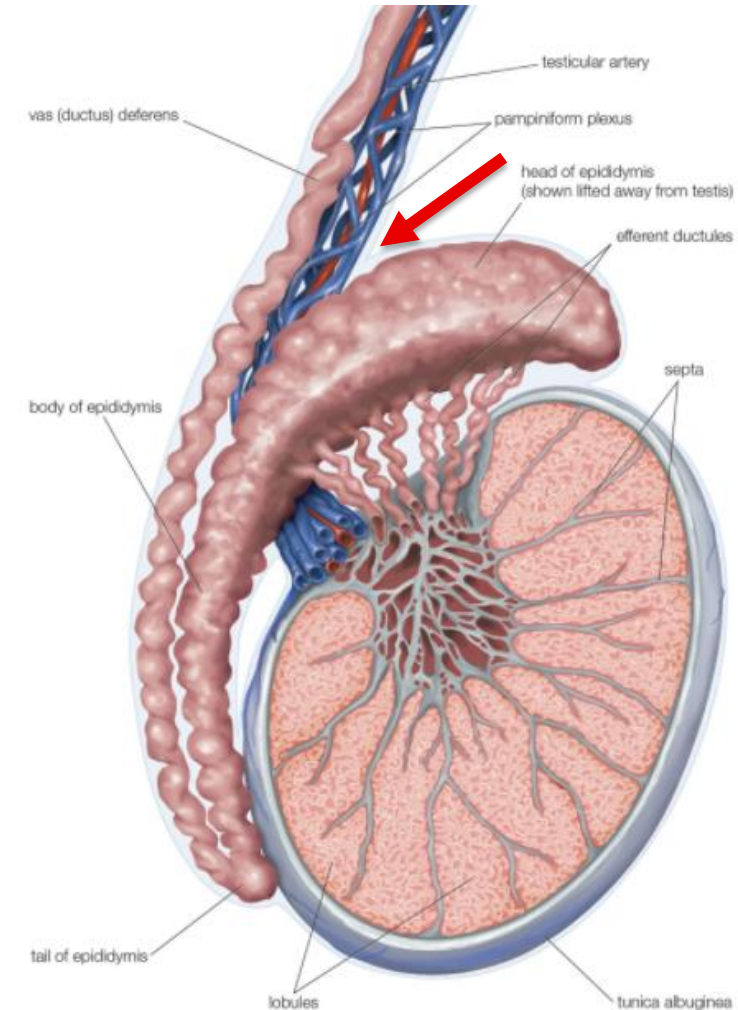

- Determined by pathology, not imaging
- pT1
 - Confined to testis **including Rete Testis**
 - No lymphovascular invasion
- pT2
 - Lymphovascular invasion
 - Invasion tunica albuginea (outer layer)
 - Invasion epididymis
 - Invasion hilar soft tissue
 - Intravascular-only spermatic cord involvement

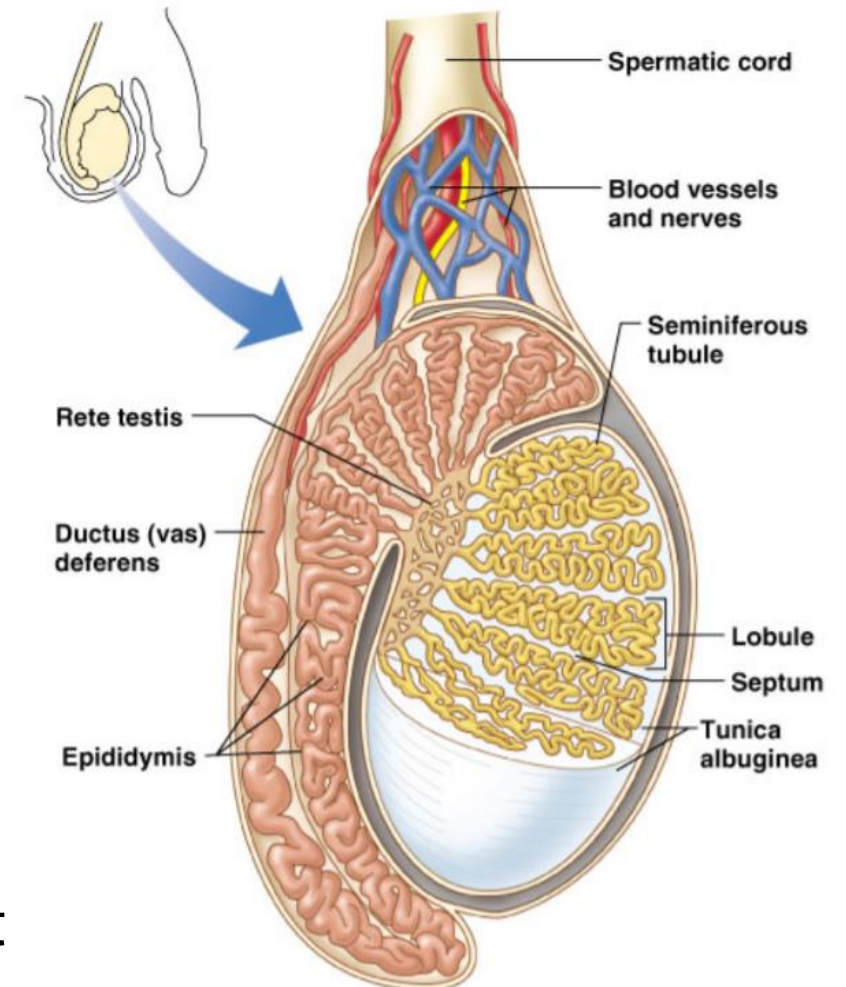

pT Category

- pT3
 - Invasion of spermatic cord stroma
 - Continuous only
- pT4
 - Invasion of the scrotal wall

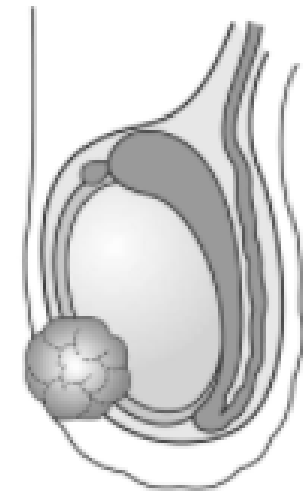
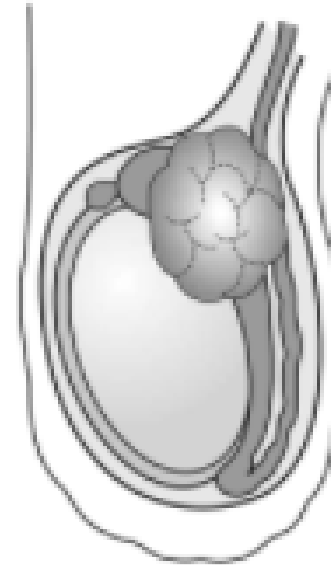

- Alpha fetoprotein (AFP)
 - half-life 5-7 days
 - 60% non-seminomas
 - *Never* expressed by pure seminoma
- Beta human chorionic gonadotropin (BHCG)
 - Half-life 36-48 hours
 - 40% non-seminomas
 - 15% seminomas
- Lactate dehydrogenase
 - Non-specific
 - Correlate with tumor burden



Prognosis	Serum Markers	5-year Survival
Good	LDH < 1.5 x normal hCG < 5,000 AFP < 1,000	90% S1
Intermediate	LDH 1.5-10 x normal OR hCG 5,000-50,000 OR AFP 1,000-10,000	75% S2
Poor	LDH > 10 x normal hCG > 50,000 AFP > 10,000	45% S3

- Should be drawn before and after orchiectomy.
- Monitored over time for predicted decline
- Assign S-stage if:
 - do not normalize as expected *or*
 - begin to rise



N Category

pN Category	Criteria
pNx	Not assessed
pN0	No regional lymph node metastasis
pN1	5 or fewer nodes, all less than 2cm
pN2	>5 nodes <i>OR</i> any node >2 but <5cm
pN3	Any node >5cm

M Category

pM Category	Criteria
pM0	No distant metastases
pM1a	Non-regional lymph nodes or pulmonary metastases
pM1b	Non-pulmonary visceral metastases

AJCC Prognostic Stage Groups

- **Stage I**
 - No lymph nodes or mets
- **Stage IS**
 - Elevated/rising markers in the absence of clinical disease (any S)
- **Stage II**
 - Any N with S0-1
- **Stage III**
 - Any M *OR*
 - Any S > 1

Stage Grouping				
Stage	T	N	M	S
Stage I	pT1-4	N0	M0	SX
IA	pT1	N0	M0	S0
IB	pT2	N0	M0	S0
	pT3	N0	M0	S0
	pT4	N0	M0	S0
IS	Any pT	N0	M0	S1-3
Stage II	Any pT	N1-3	M0	SX
IIA	Any pT	N1	M0	S0-1
IIB	Any pT	N2	M0	S0-1
IIC	Any pT	N3	M0	S0-1
Stage III	Any pT	Any N	M1	SX
IIIA	Any pT	Any N	M1a	S0-1
IIIB	Any pT	N1-3	M0	S2
	Any pT	Any N	M1a	S2
IIIC	Any pT	N1-3	M0	S3
	Any pT	Any N	M1a	S3
	Any pT	Any N	M1b	Any S

- 24 y/o male, scrotal mass
- AFP 146, hCG 15, LDH < 1.5 x ULN
- CT chest and abdomen normal
- Orchiectomy
 - 3.5 cm tumor confined within tunica albuginea, involving rete testis
 - Lymphovascular invasion seen
 - Histology pure seminoma
- Markers 5 weeks later: AFP 5, hCG 1, LDH normal

Case 1

Stage Grouping				
Stage	T	N	M	S
Stage I	pT1-4	N0	M0	SX
IA	pT1	N0	M0	S0
IB	pT2	N0	M0	S0
	pT3	N0	M0	S0
	pT4	N0	M0	S0
IS	Any pT	N0	M0	S1-3
Stage II	Any pT	N1-3	M0	SX
IIA	Any pT	N1	M0	S0-1
IIB	Any pT	N2	M0	S0-1
IIC	Any pT	N3	M0	S0-1
Stage III	Any pT	Any N	M1	SX
IIIA	Any pT	Any N	M1a	S0-1
IIIB	Any pT	N1-3	M0	S2
	Any pT	Any N	M1a	S2
IIIC	Any pT	N1-3	M0	S3
	Any pT	Any N	M1a	S3
	Any pT	Any N	M1b	Any S

- pT2
- cN0
- cM0
- S0

Case 2

- 39 y/o male with back and abdominal pain and weight loss
- AFP 277, hCG >200,00, LDH 573
- CT chest and abdomen and pelvis:
- 12 cm interaorto-caval mass
- Bilateral pulmonary nodules



- Right Orchiectomy
 - 0.9 cm tumor, involving hilar soft tissue
 - No lymphovascular invasion
 - Histology 99% teratoma, 1% seminoma)
- Summary:
 - pT2 (hilar soft tissue invasion)
 - cN3 (>5cm regional nodes)
 - cM1a (pulmonary only)
 - S3 (hCG > 50,000)



Scrotal ultrasound right testis

Case 2

Stage Grouping				
Stage	T	N	M	S
Stage I	pT1-4	N0	M0	SX
IA	pT1	N0	M0	S0
IB	pT2	N0	M0	S0
	pT3	N0	M0	S0
	pT4	N0	M0	S0
IS	Any pT	N0	M0	S1-3
Stage II	Any pT	N1-3	M0	SX
IIA	Any pT	N1	M0	S0-1
IIB	Any pT	N2	M0	S0-1
IIC	Any pT	N3	M0	S0-1
Stage III	Any pT	Any N	M1	SX
IIIA	Any pT	Any N	M1a	S0-1
IIIB	Any pT	N1-3	M0	S2
	Any pT	Any N	M1a	S2
IIIC	Any pT	N1-3	M0	S3
	Any pT	Any N	M1a	S3
	Any pT	Any N	M1b	Any S

- pT2
- cN3
- cM1a
- S3

Thank you!

Submit questions to AJCC Forum: <http://cancerbulletin.facs.org/forums/>

or

Jodi Maranchie: maranchiej@upmc.edu